

# SURVEY REPORT

FOR:  
**DUSTIN MORR**

PART OF THE NORTHWEST 1/4, SECTION 20, T- 7-N, R-2-E  
SUPERIOR TOWNSHIP, WILLIAMS COUNTY, OHIO  
NOVEMBER 1, 2019 ORDER NO. 191012

**REFERENCE SURVEYS**

Volume 24R, Page 046  
Volume 8R, Page 186

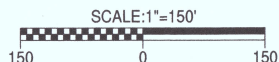

**LEGEND:**

- IRON ROD #8286 UNLESS OTHERWISE INDICATED
- SET 5/8" X 30" REBAR WITH ORANGE CAP STAMPED INBOUNDS OH #8757
- ▲ RAILROAD SPIKE FOUND

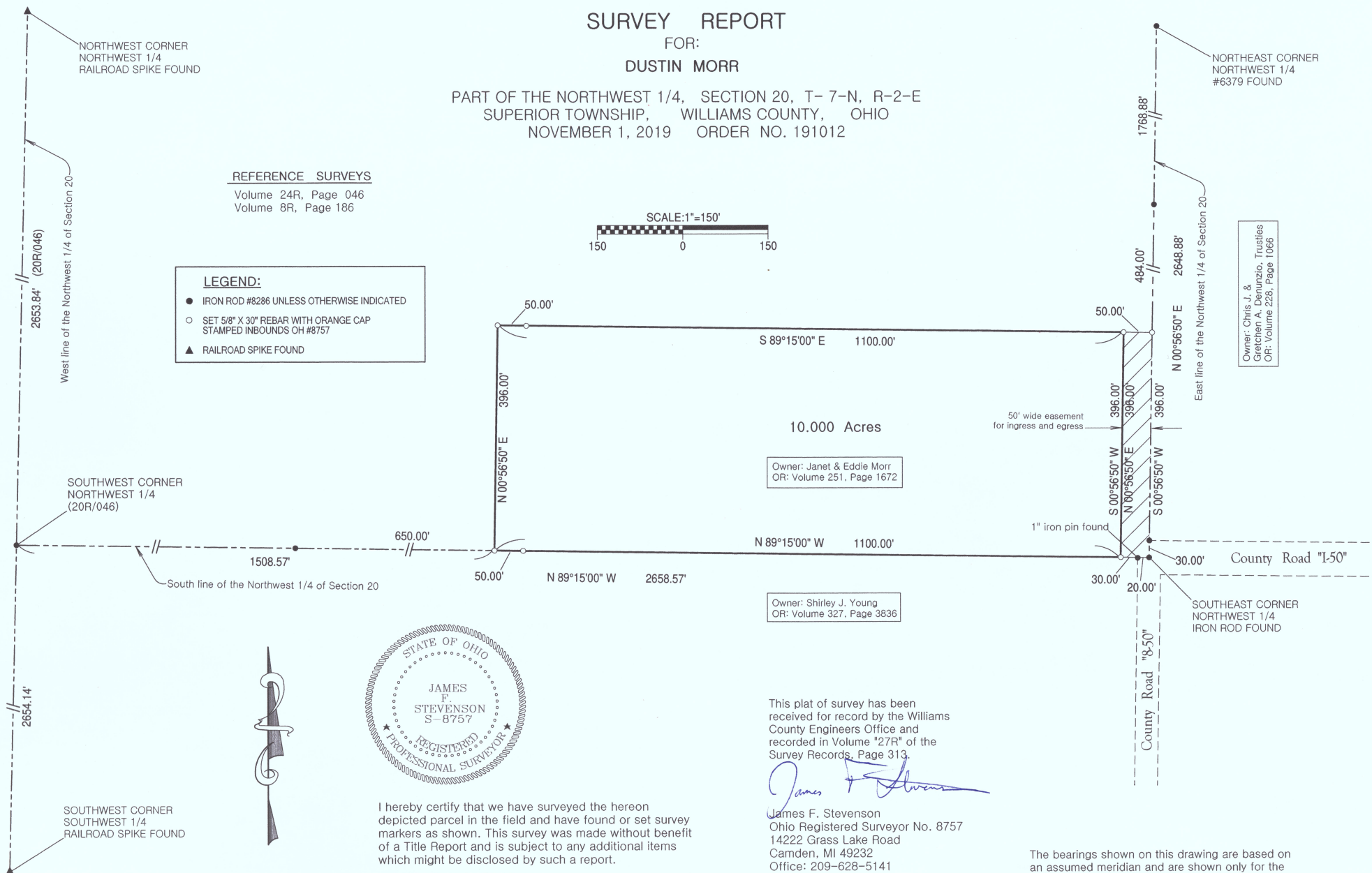

Owner: Janet & Eddie Morr  
OR: Volume 251, Page 1672

Owner: Shirley J. Young  
OR: Volume 327, Page 3836

Owner: Chris J. & Gretchen A. Denunzio, Trustees  
OR: Volume 228, Page 1066

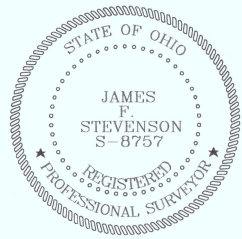

I hereby certify that we have surveyed the hereon depicted parcel in the field and have found or set survey markers as shown. This survey was made without benefit of a Title Report and is subject to any additional items which might be disclosed by such a report.

**INBOUNDS SURVEYING, LLC**

This plat of survey has been received for record by the Williams County Engineers Office and recorded in Volume "27R" of the Survey Records, Page 313.

*James F. Stevenson*  
James F. Stevenson  
Ohio Registered Surveyor No. 8757  
14222 Grass Lake Road  
Camden, MI 49232  
Office: 209-628-5141  
Email: jamie@inbounds.pro

The bearings shown on this drawing are based on an assumed meridian and are shown only for the purpose of indicating angular relationships